

RR/834/CM

Variation of Condition 2 (Approved drawings) of planning permission RR/741/CM seeking retrospective permission for amendments to the layout and fencing at the pumping station.

Three Oaks Waste Water Pumping Station, Fourteen Acre Lane, Three Oaks

RR/834/CM
Three Oaks Wastewater Pumping Station, Fourteen Acre Lane, Three Oaks

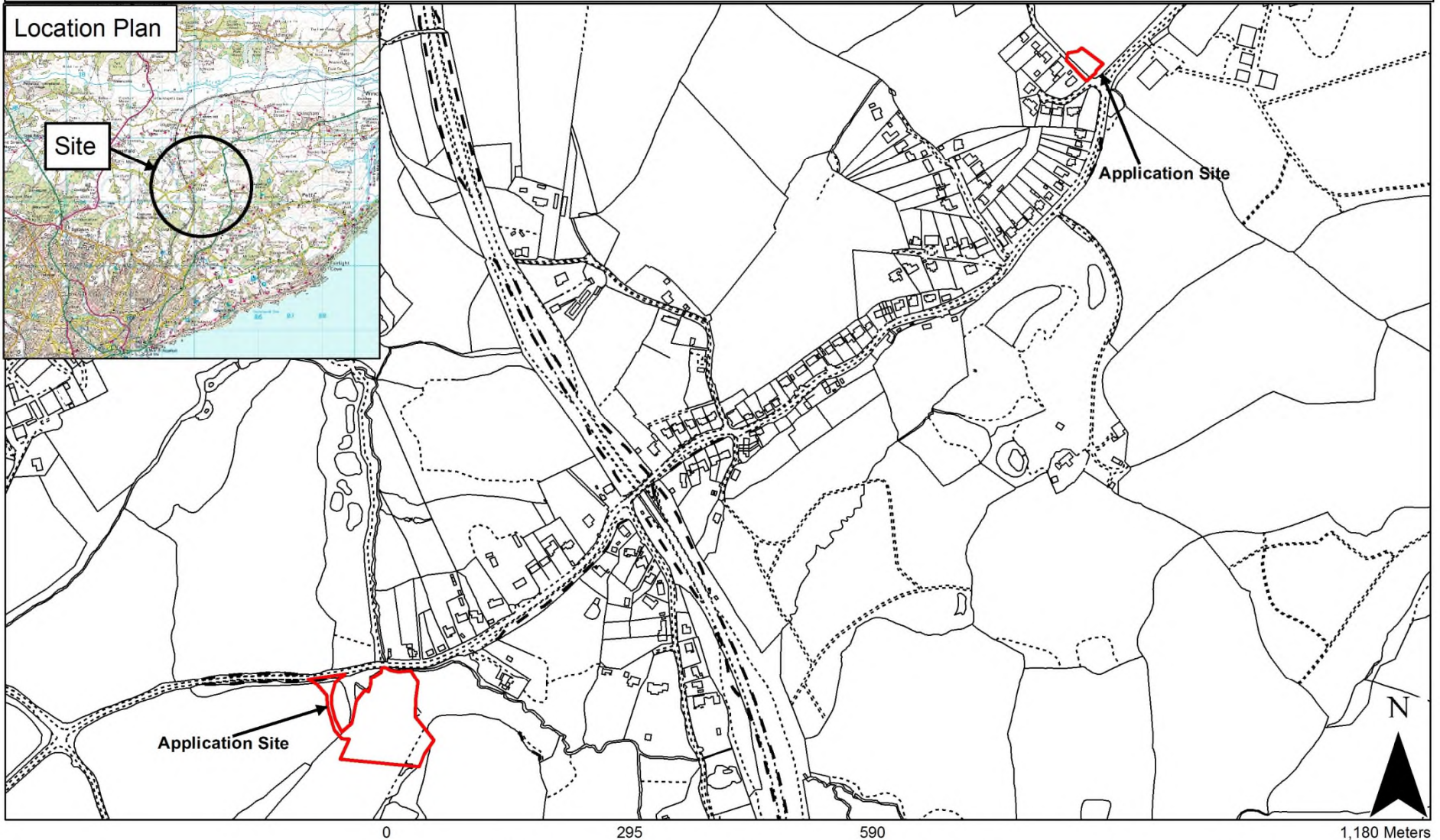

0 2 4 8 Kilometers

Reproduced from the Ordnance Survey mapping with the permission of the Controller of Her Majesty's Stationery Office © Crown Copyright. Unauthorised reproduction infringes Crown copyright and may lead to prosecution or civil proceedings. East Sussex County Council, 100019601, 2017

Rupert Clubb BEng (Hons) CEng MICE, Director of Communities, Economy and Transport, East Sussex County Council

RR/834/CM
Three Oaks Wastewater Pumping Station, Fourteen Acre Lane, Three Oaks



0 2 4 8 Kilometers

Reproduced from the Ordnance Survey mapping with the permission of the Controller of Her Majesty's Stationery Office © Crown Copyright. Unauthorised reproduction infringes Crown copyright and may lead to prosecution or civil proceedings. East Sussex County Council, 100019601, 2017

Rupert Clubb BEng (Hons) CEng MICE, Director of Communities, Economy and Transport, East Sussex County Council



RR/834/CM
Three Oaks Wastewater Pumping Station, Fourteen Acre Lane, Three Oaks



SITE LOCATION PLAN

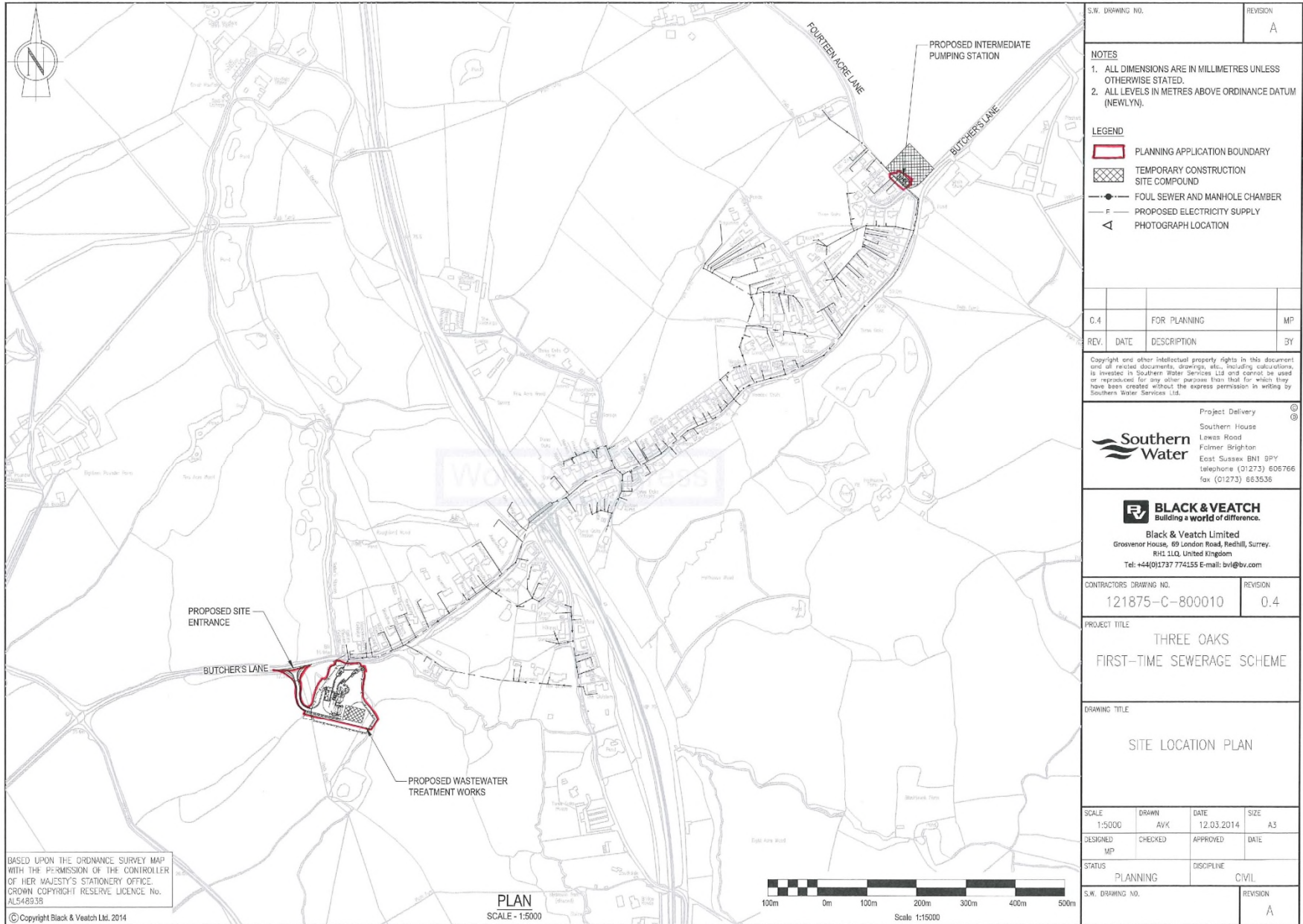

PUMPING STATION OVERALL LAYOUT

7

Page 7

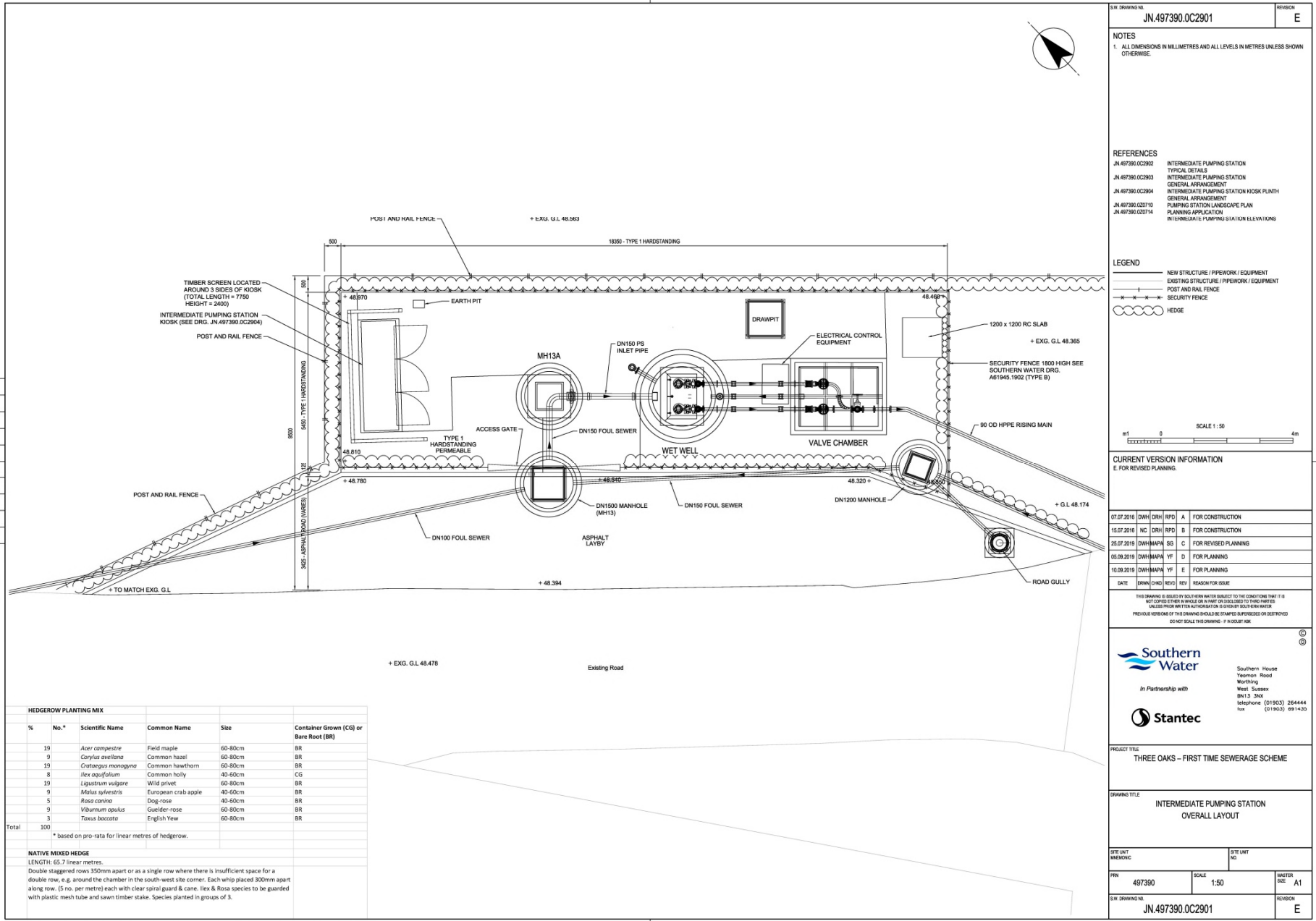

Based upon Ordnance Survey Digital Data with the permission of the controller of H.M.S.O. Crown Copyright Reserved Licence No. W0298530

PUMPING STATION LANDSCAPE PLAN

8

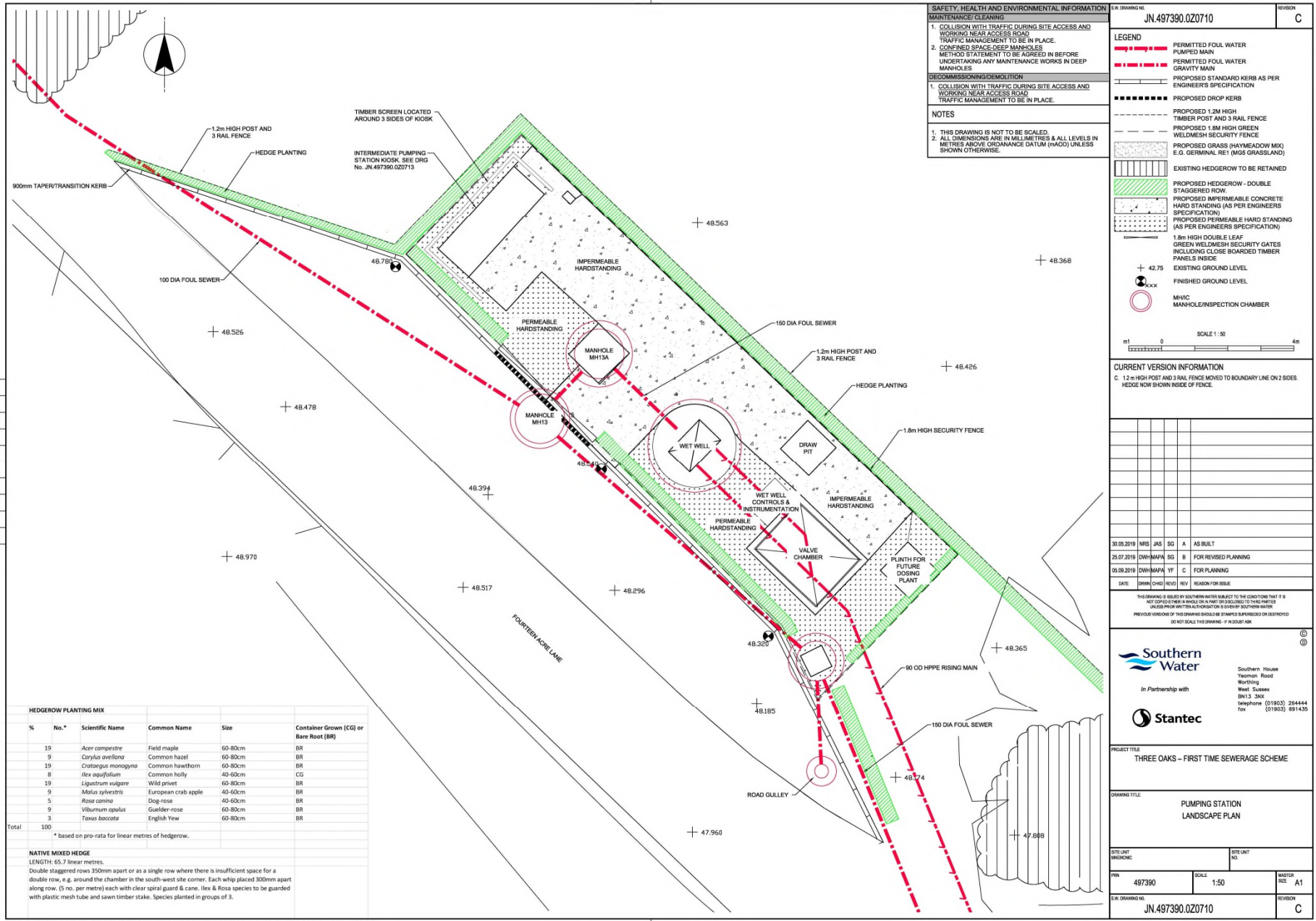

Based upon Ordnance Survey Digital Data with the permission of the controller of H.M.S.O. Crown Copyright Reserved Licence No. WU298530

9

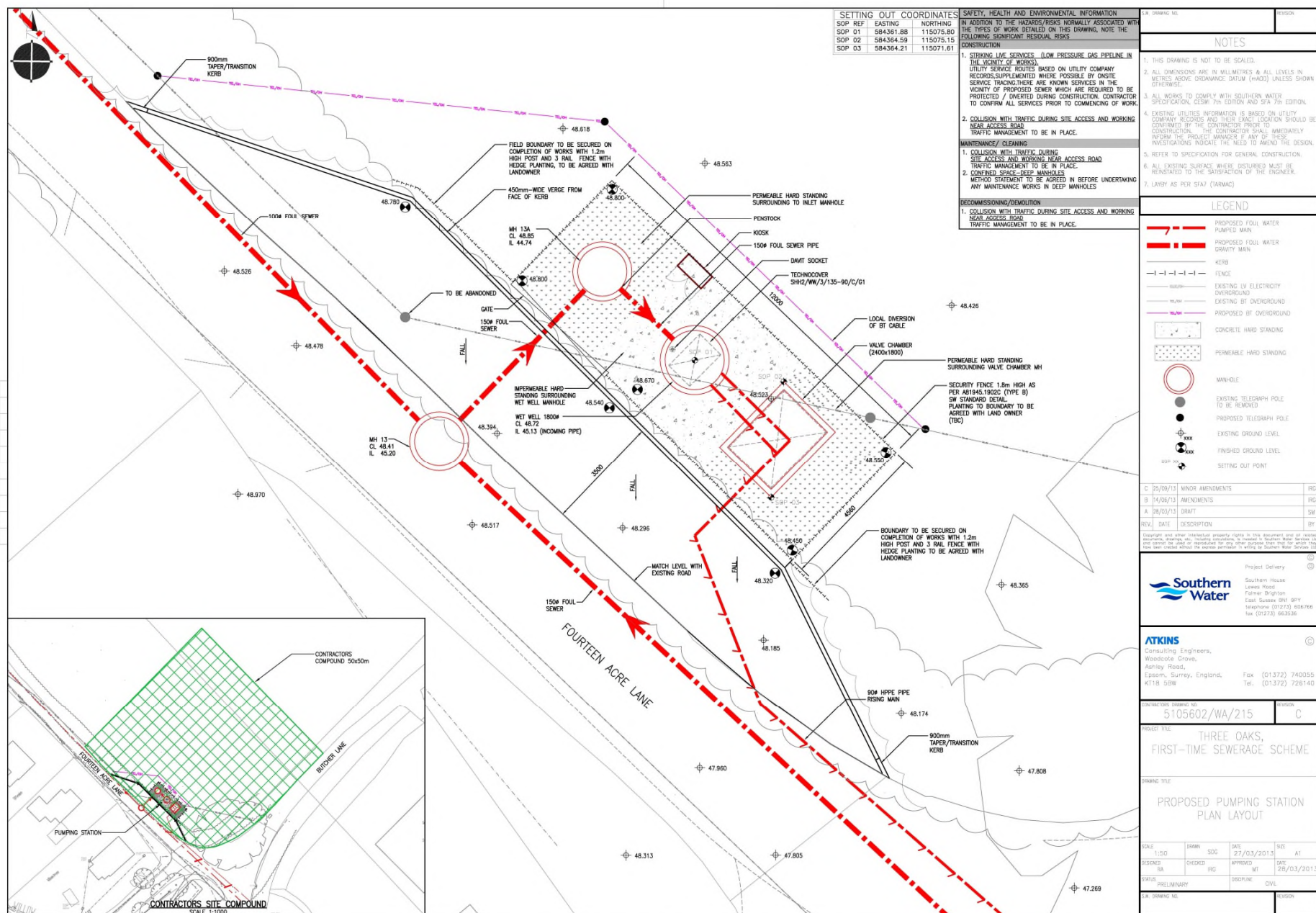

Page 10

S.W. DRAWING NO:	JN.497390.0Z0714	REVISION C																				
NOTES 1. ALL DIMENSIONS IN MILLIMETRES AND ALL LEVELS IN METRES UNLESS SHOWN OTHERWISE.																						
REFERENCES JN.497390.0Z0710 PUMPING STATION JN.497390.0Z0713 LANDSCAPE PLAN JN.497390.0Z0715 INTERMEDIATE PUMPING STATION JN.497390.0Z0701 KIOSK AND PLUMB, PLAN AND SECTION INTERMEDIATE PUMPING STATION OVERALL LAYOUT																						
CURRENT VERSION INFORMATION C. 1.2m HIGH POST AND 3x RAL FENCE MOVED TO LAND PURCHASE BOUNDARY ON 2 NO SIDES.																						
<table border="1" style="width: 100%; border-collapse: collapse; height: 150px;"> <thead> <tr> <th>DATE</th> <th>DRAWN</th> <th>CHECKED</th> <th>REVISED</th> <th>REASON FOR ISSUE</th> </tr> </thead> <tbody> <tr> <td>29.05.2019</td> <td>NRS</td> <td>JAS</td> <td>SG A</td> <td>AS BUILT</td> </tr> <tr> <td>25.07.2019</td> <td>DWH</td> <td>MAPA</td> <td>SG B</td> <td>FOR REVISED PLANNING</td> </tr> <tr> <td>05.09.2019</td> <td>DWH</td> <td>MAPA</td> <td>YF C</td> <td>FOR PLANNING</td> </tr> </tbody> </table> <p style="font-size: small; margin-top: 5px;">THIS DRAWING IS ISSUED BY SOUTHERN WATER SUBJECT TO THE CONDITIONS THAT IT IS NOT COPIED OR THEN IN WHOLE OR IN PART OR SUBJECTED TO THIRD PARTIES WITHOUT PRIOR WRITTEN AUTHORISATION OR IT IS COVERED BY DESIGN MARKER. PREVIOUS VERSIONS OF THIS DRAWING SHOULD BE STAMPED SUPERSEDED OR DESTROYED DO NOT SCALE THIS DRAWING - IF IN DOUBT ASK</p>			DATE	DRAWN	CHECKED	REVISED	REASON FOR ISSUE	29.05.2019	NRS	JAS	SG A	AS BUILT	25.07.2019	DWH	MAPA	SG B	FOR REVISED PLANNING	05.09.2019	DWH	MAPA	YF C	FOR PLANNING
DATE	DRAWN	CHECKED	REVISED	REASON FOR ISSUE																		
29.05.2019	NRS	JAS	SG A	AS BUILT																		
25.07.2019	DWH	MAPA	SG B	FOR REVISED PLANNING																		
05.09.2019	DWH	MAPA	YF C	FOR PLANNING																		
<div style="display: flex; justify-content: space-between; align-items: center;"> <div style="text-align: center;"> <i>In Partnership with</i> </div> <div style="text-align: right; font-size: x-small;"> Southern House Yeoman Road Worthing West Sussex BN11 3 JNK Telephone (01903) 2641 fax (01903) 6911 </div> </div>																						
PROJECT TITLE THREE OAKS – FIRST TIME SEWERAGE SCHEME																						
DRAWING TITLE PLANNING APPLICATION INTERMEDIATE PUMPING STATION ELEVATIONS																						
SITE UNIT SYMBOLIC	SITE UNIT NO.	MASTER SIZE A																				
PEN 497390	SCALE 1:50																					
S.W. DRAWING NO. JN.497390.0Z0714	REVISION																					

View along Fourteen Acre Lane with pumping station on right and Willow Stream (first property) on left

11



Looking north across pumping station compound from entrance to Willow Stream Close

12





View looking north-west to the rear of the pumping station compound

14



View from south-eastern side of compound looking west to the Willow Stream property

15



Inside the compound before completion





An example of vehicles in the lay-by



RR/834/CM

Variation of Condition 2 (Approved drawings) of planning permission RR/741/CM seeking retrospective permission for amendments to the layout and fencing at the pumping station.

Three Oaks Waste Water Pumping Station, Fourteen Acre Lane, Three Oaks

This page is intentionally left blank

RR/828/CM

Retention of deposited inert building waste

Appletree Cottage, Beacon Lane, Cripps Corner,
Staplecross, Robertsbridge, TN32 5QP

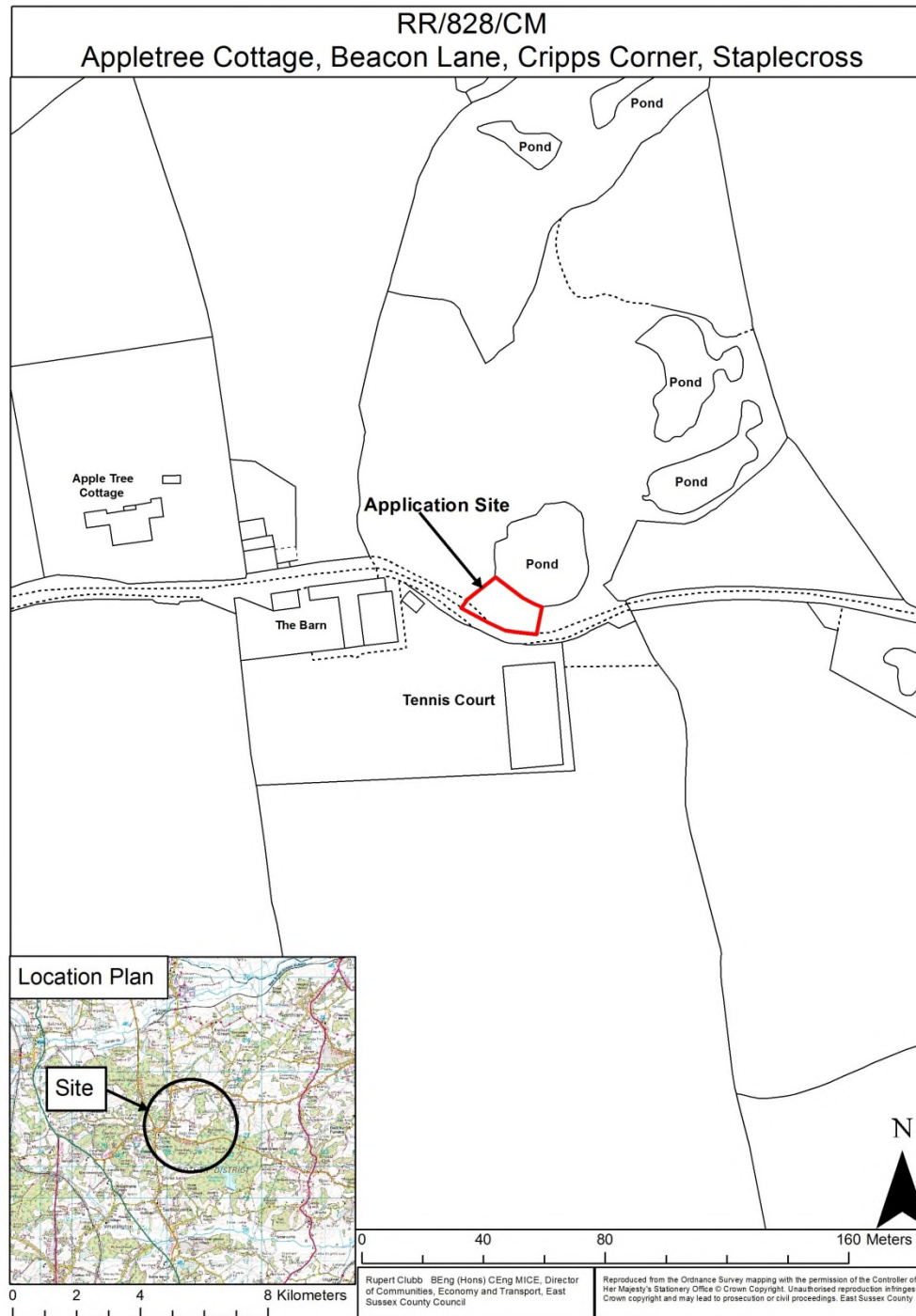

RR/828/CM
Appletree Cottage, Beacon Lane, Cripps Corner, Staplecross

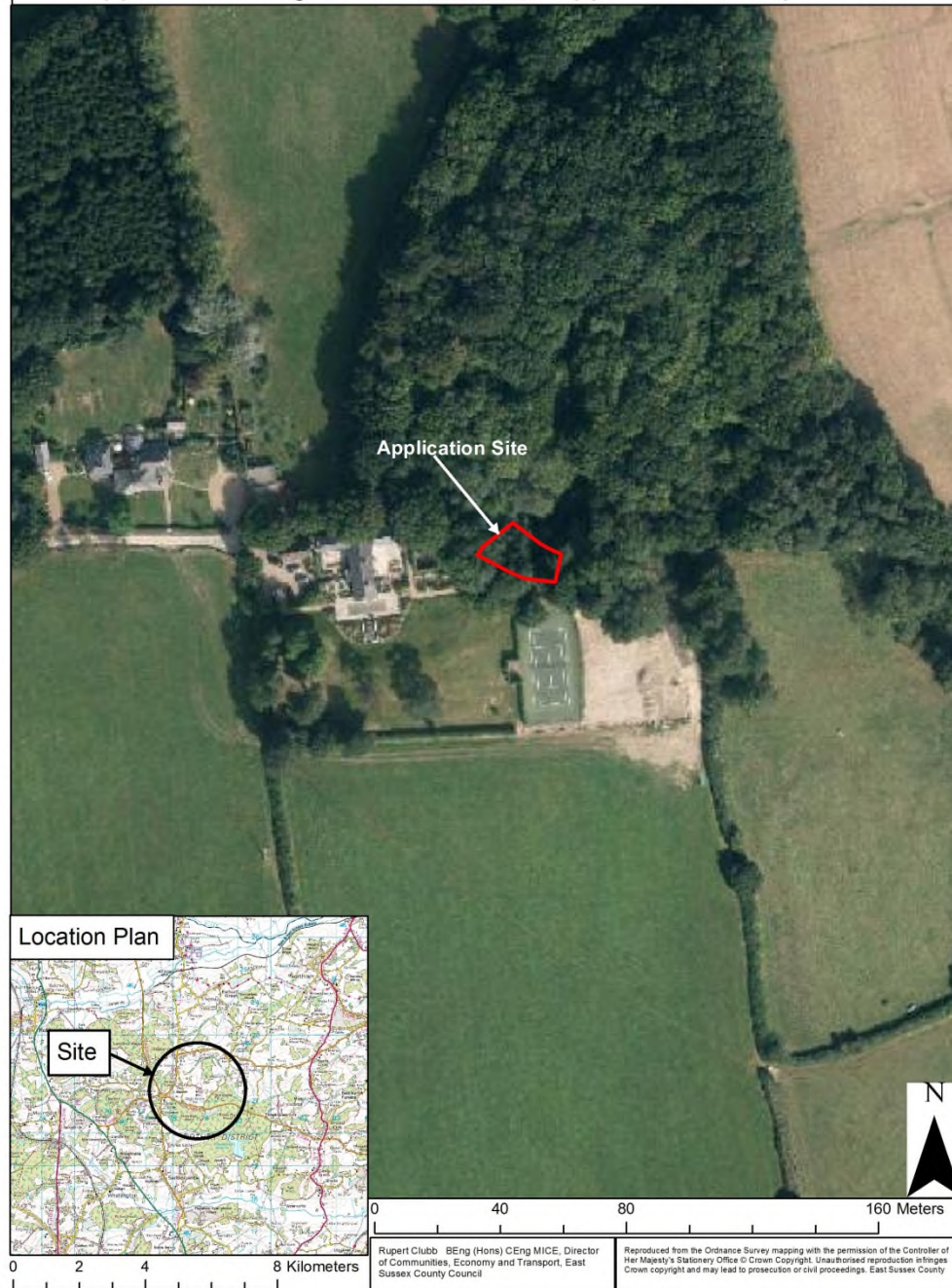

SITE LOCATION PLAN

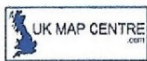

Appletree Cottage

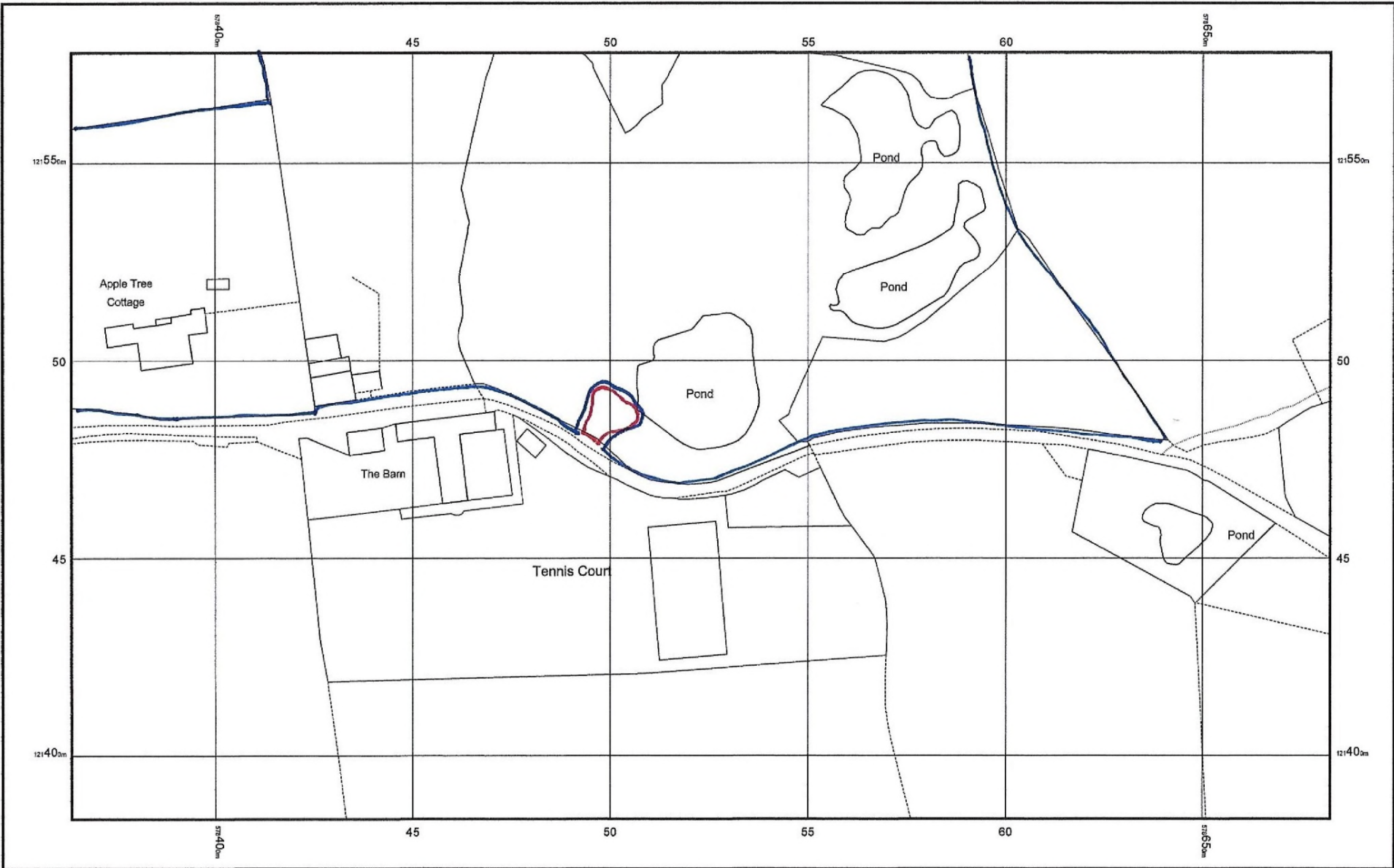

© Crown copyright and database rights 2019 Ordnance Survey 100048957. The representation of road, track or path is no evidence of a boundary or right of way. The representation of features as lines is no evidence of a property boundary.

50m
Scale 1:1250

Supplied by: www.ukmapcentre.com
Serial No: 166240
Centre Coordinates: 578623, 121481
Production Date: 12/07/2019 17:36:09

SECTION OF DEPOSITED WASTE

APPLETREE COTTAGE
CROSS SECTION OF FILL

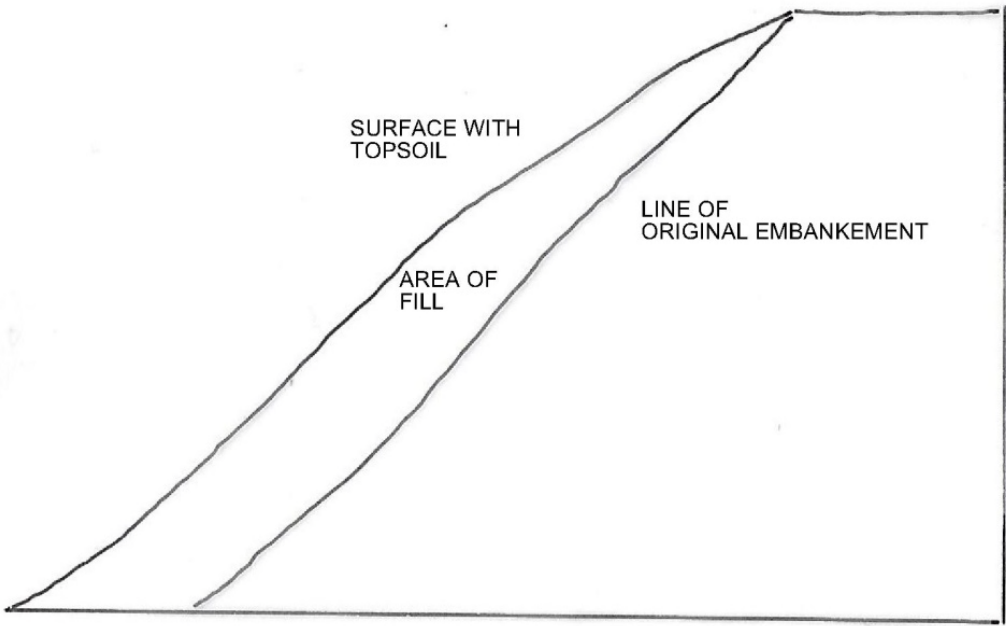

SCALE 1;100 @A4

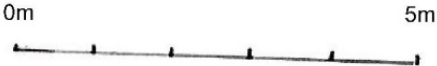

TREE SURVEY PLAN SHOWING EXTENT OF WASTE DEPOSIT



The Living Forest LTD
1 Turnden Cottages, Cranbrook
01580 715596

Appletree Cottage

SCALE :
1 : 225 @ A4

DATE :
17/10/2019

MAP FILENAME :
BS5837 Tree Constraints Plan

Map data shown may contain Ordnance Survey © products supplied by
Pear Technology Services Ltd Email: info@pear-technology.co.uk
© Crown Copyright and database rights from data shown above
Ordnance Survey © licence number 100023145



Appendix B

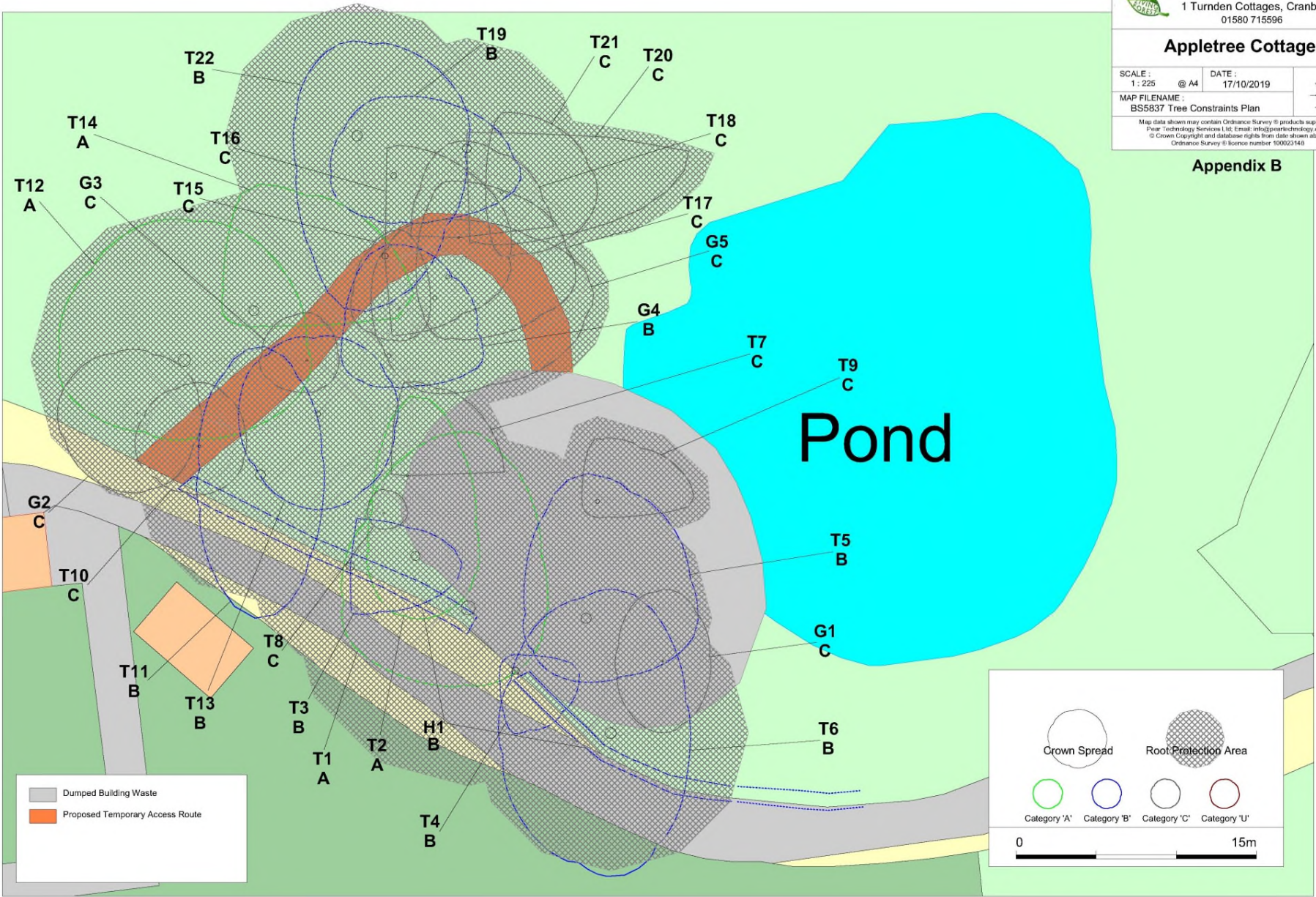

Page 27



Gap in hedgerow and 'pad' used for tipping the waste



Access track adjoining site – also a public footpath and historic routeway

28





Tipped waste on east side of site showing tree stem inundation



Tipped waste at north-east side of site



Tipped waste at north-western side of site



View of waste looking up from north-western side







View of the deposited waste from the west



RR/828/CM

Retention of deposited inert building waste

Appletree Cottage, Beacon Lane, Cripps Corner,
Staplecross, Robertsbridge, TN32 5QP